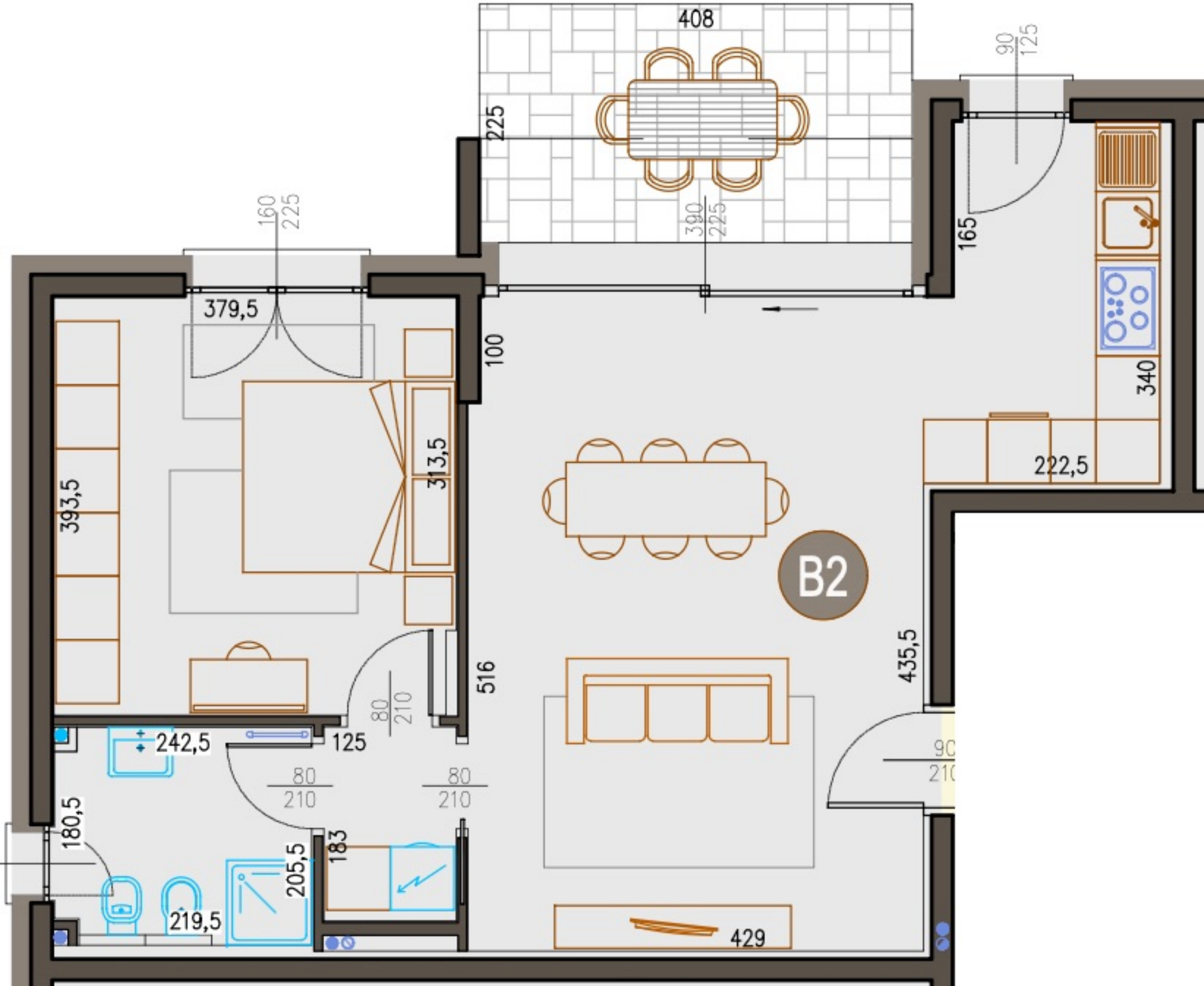
408
225
390
225
90
125
165
160
225
379,5
100
340
222,5
313,5
393,5
B2
435,5
516
80
210
242,5
125
80
210
80
210
90
210
180,5
183
205,5
219,5
429