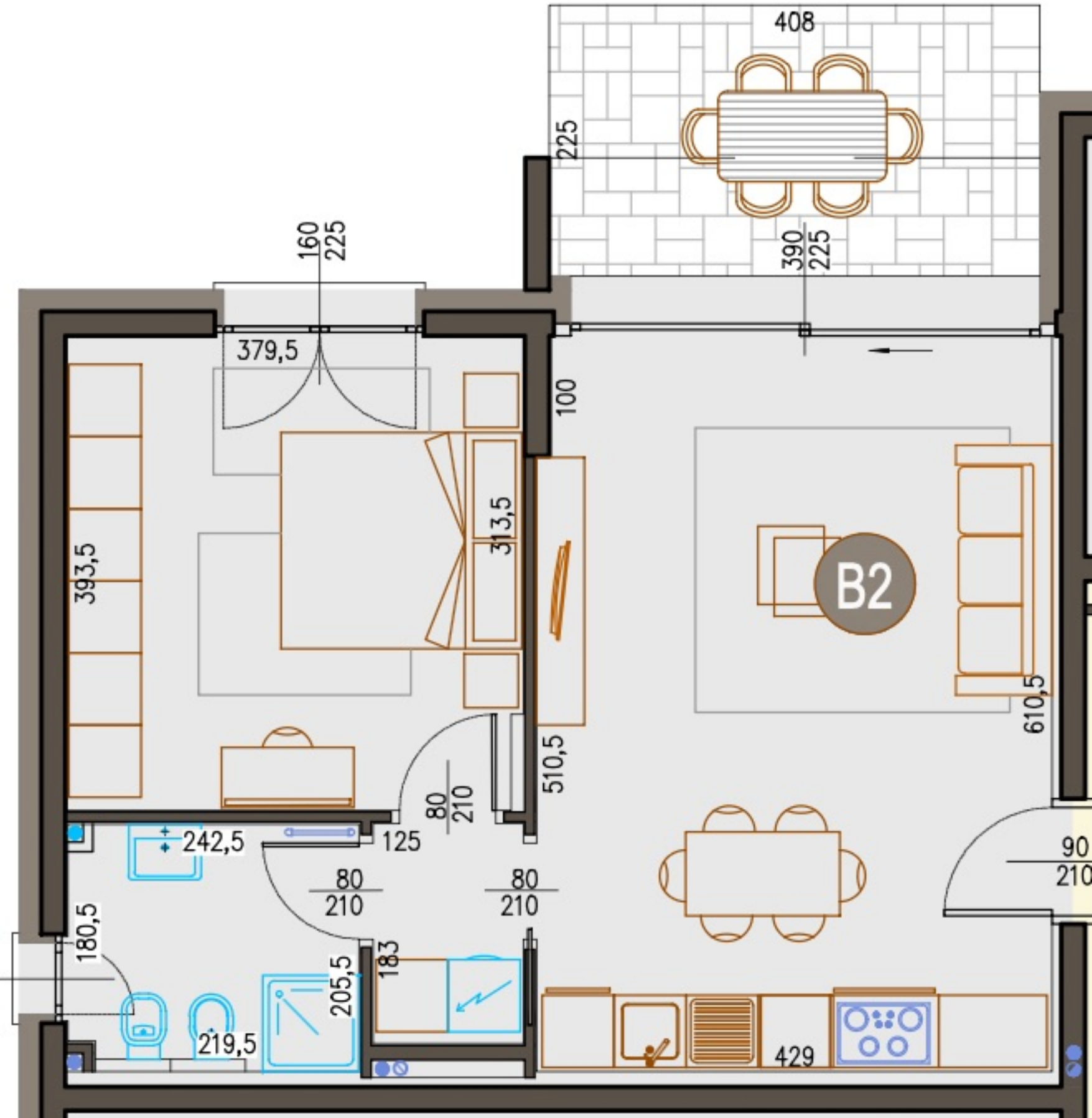
408
225
390
225
160
225
379,5
100
313,5
393,5
B2
610,5
510,5
80
210
242,5
125
80
210
80
210
90
210
180,5
183
205,5
219,5
429