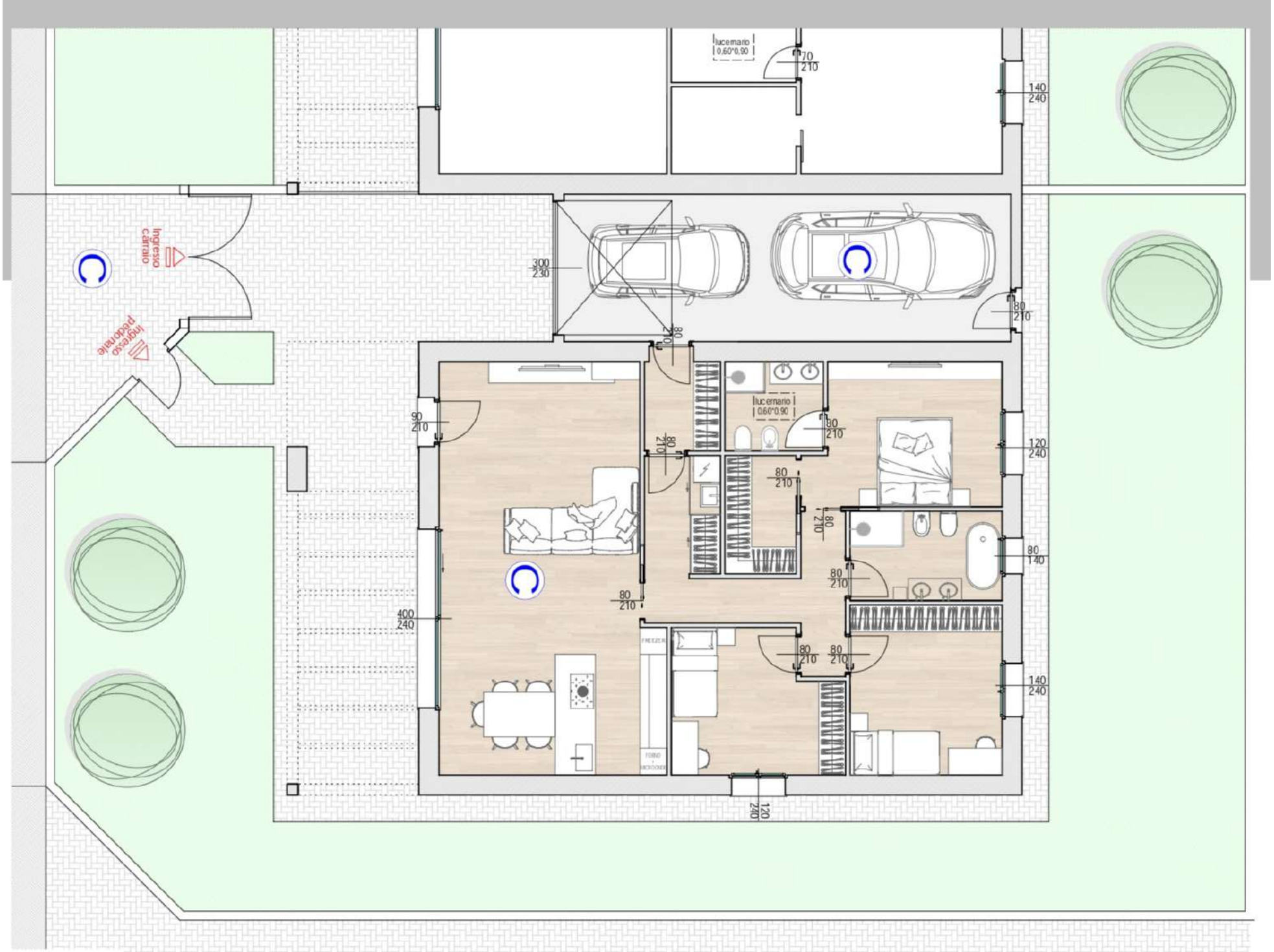

NORD

Strada PRIVATA