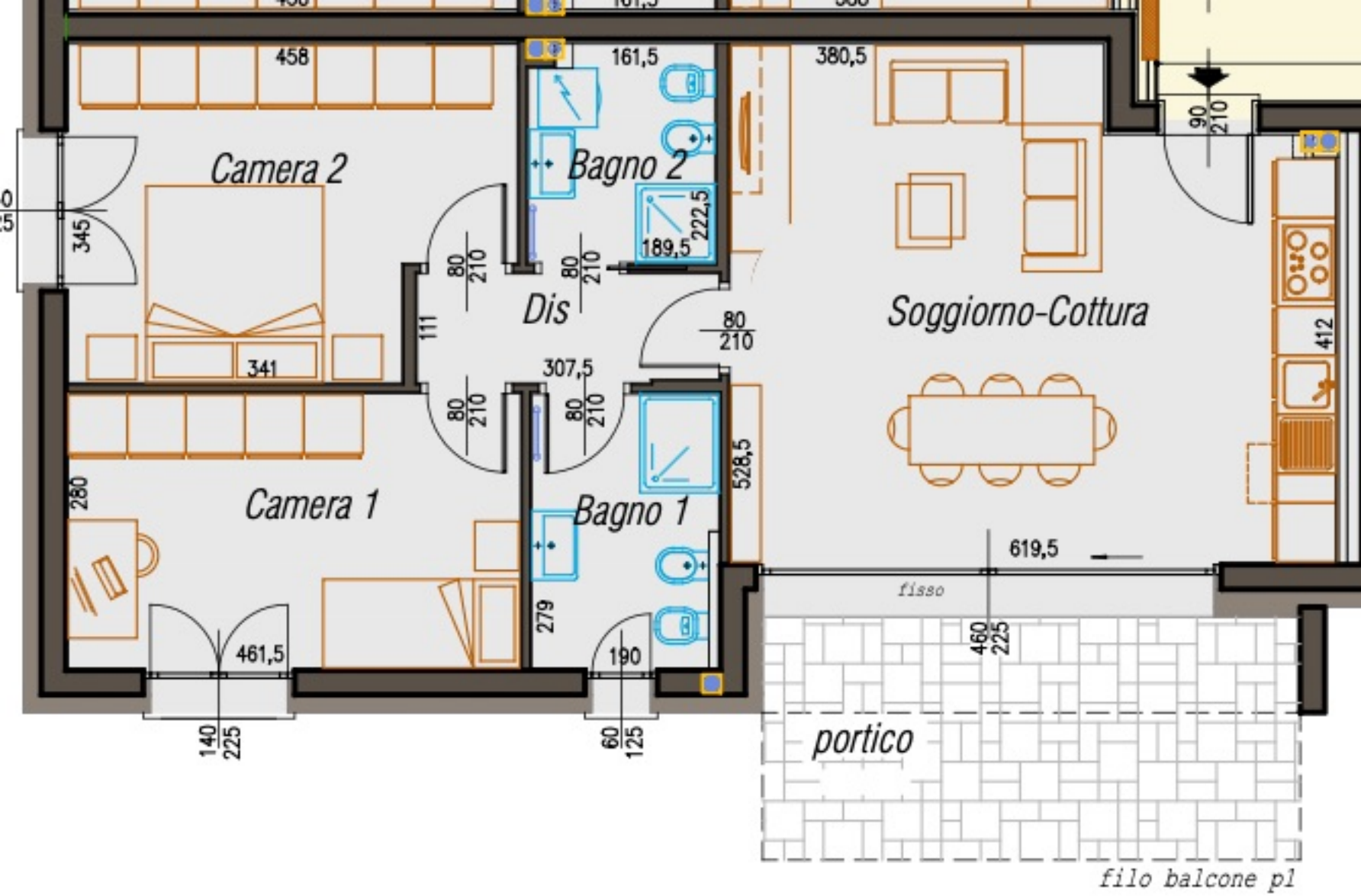
Camera 2
Bagno 2
Dis
Soggiorno-Cottura
Camera 1
Bagno 1
portico
fisso
filo balcone pl
458
161,5
380,5
90
210
345
222,5
189,5
80
210
111
341
307,5
528,5
412
280
619,5
279
461,5
190
460
225
140
225
60
125